

SURVEYOR'S RECORD

Section 24

Township 108

Range 39

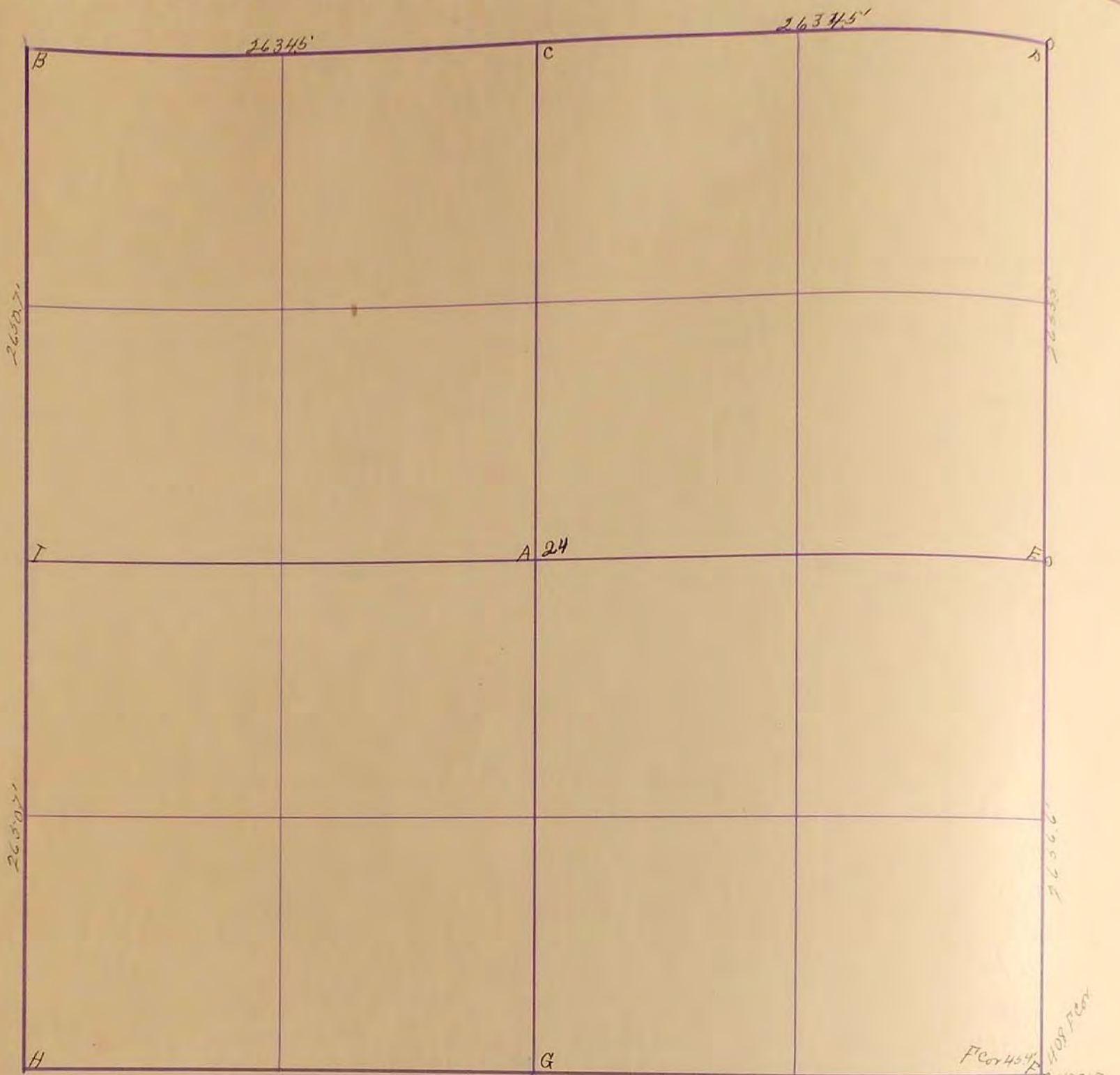

24
25

O. Indicates gov. cor. see Page 240

F. stone Iron stake 3x3" 30" long on east side of stone

Found old cor. stone F. cor. 289' N. Fence on line Cottonwood 3' 56.3' 71.8' West of line F. line 387' South

"F" Stone "or Iron Pipe" : R. P. Tack in cor. fence post S.E.

47.3' : R. P. Tack in cor. fence post N.E. 408'

"G" Stone : R. P. Tack in Blazed fence post N.W. 312' : R. P. Tack in Blazed fence post N.E. 424'

"H" Stone : R. P. Tack in cor. fence post SW 44.5' : R. P. Tack in Blazed tel pole S.E. 45.5'

"H" Located Stone 30" below gravel grade. Placed 18" steel pin above stone. R.P. N. & C. P.P. N.W. 70.91' ; R.P. Center Survey elevation marker S.W. 69.53' Oct. 28, 1974

"I" Located Pointed Stone 2' below Old Bit. Mat R.P. N. & C. in C.F.P. 42.95' E. (31.49') R.P. N. & C. in C.F.P. 51.99' W.N.W., R.P. N. & C. in P.P. 74.39' S.W., July 14, 1975 Co. Survey Crew Placed Iron Pin in New Sit. Overlay.

SURVEY No. 1818

Section 24 Town 108 Range 39
2634.5' 2634.5'

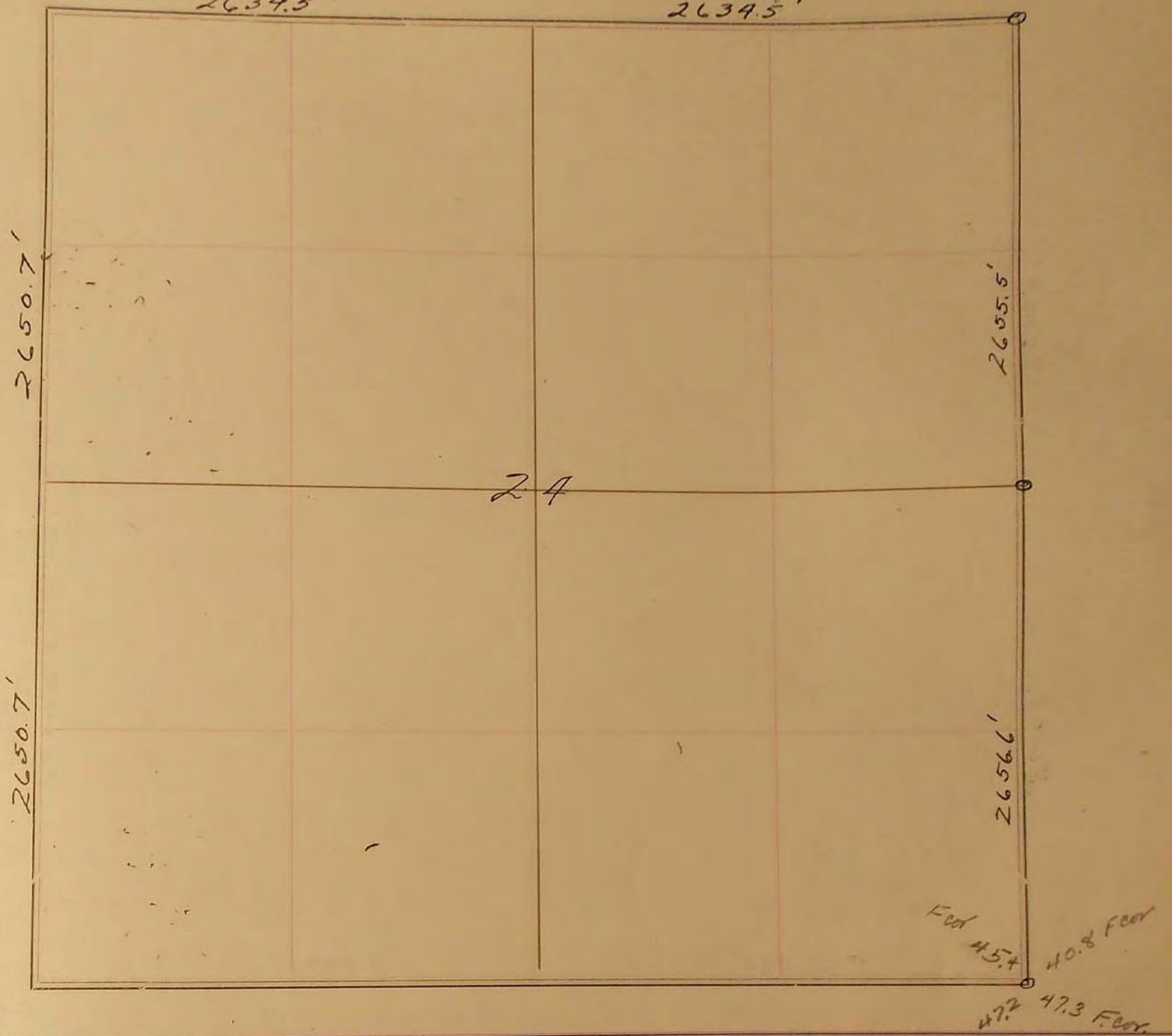

FIELD NOTES.

o Indicates Govt Corners

see pge 240.

F. Stone iron stake 3x3" 30" long on east side of stone
 G. found old cor. stone. Foot. 28.9 Ft. Fence on line. Cottonwood 3' 56.3 ft + 8' West. of line.
 F. line 38.7 South